

Peninsula Elementary Talent Show Information

Dear Parents/Guardians,

We will be having a Talent Show at Peninsula Elementary School. The Talent Show Performance for students will be on **Friday, April 20th at 1:30 pm.**

We will be inviting parents, grandparents and friends to the Evening Talent Show Performance **at 6:00 p.m. that same day** – April 20th. Your child must commit to performing in both shows. *(Adult supervision is required in order for students to attend the evening performance; students cannot just be dropped off at the gym.)*

Talents may include: Instrumental Performance (recorder, guitar, piano, etc,) Singing, Dancing, Magic Acts, Comedy, Gymnastics, Juggling or Art Projects (**Legos, sewing projects, ceramics, origami, drawings**) to be displayed. Acts are limited to 2 minutes total; this time includes set up, performance, and breakdown, so try to pick a song that is about 60 seconds in length. Students may perform in groups or by themselves. Students cannot be part of more than two acts. Performers must be Peninsula Elementary Students. Exception - Accompanists may be Non-Peninsula Students or Adults.

The song and lyrics must be appropriate and approved by the talent show committee in order to be performed. Participants will be required to attend the two preview sessions and the dress rehearsal on Friday, April 13th at 9:15 am; so they should not be absent that day. When the attached **Permission Slip** is returned to the office by **March 26th**, a **Talent Show Application Form** will be given to your child. It should be filled out and given to the office by **Friday – March 30th**. If the student is singing, or dancing to music, the words to the song must be attached and submitted with the application.

The talent show will be performed in front of students, family and community so please encourage your child to practice so that they may do their best. We will need a Talent Show Parent Committee to help students with props, backstage, etc. Please contact our office if you are interested in volunteering for this committee.
Thank-you!

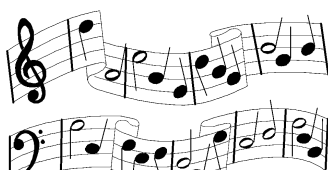

R E V I E W

Important Talent Show Dates & Times

Monday – March 26th

Permission Slips Due Today

Friday – March 30th

Applications Due Today

Friday - April 13th

1st Preview day 9:15 AM - Gym

This is a mandatory audition and a chance to get some feedback and to work the bugs out of the act if needed. Students need to be ready to perform 5 minutes before your scheduled time.

Wednesday – April 18th

2nd Preview day 9:15 AM – Gym

Only if needed to see certain acts

Friday - April 20th

Dress Rehearsal – 1:30 pm

Friday - April 20th

Talent Show performance – 6 PM

**** Please detach the lower portion and give to the office
by Monday – March 26th Post the upper portion of this page on the fridge.**

cut-----cut-----cut-----cut-----cut -----cut-----cut

Permission to Participate Form

Peninsula Elementary Talent Show April 20th at 1:30 & 6:00 pm

My child, _____, (first and last name) has my permission to participate in the upcoming school talent show. I understand that my child will participate in day school previews. I will arrange for transportation for all talent show practices and performances.



Parent Signature _____ Date ___/___/2018

Best Phone # to reach you _____

Classroom Teacher _____ Grade _____